



LAND FOR SALE

Todd County, South Dakota

320+/- ACRES | \$490,000

**Certified Organic Farmground
since 2014**



For more information, contact:

DEVIN MUIRHEAD

(402) 376-5144

devin.strackerealty@gmail.com



CERTIFIED ORGANIC

320± ACRES

TODD COUNTY, SOUTH DAKOTA

NE1/4; SECTION 14, T35N, R30W; 160 ACRES - & - NW1/4; SECTION 14, T35N, R30W; 160 ACRES

THIS 320± ACRE PROPERTY FEATURES OVER 10 YEARS OF CERTIFIED ORGANIC STATUS, ALLOWING THE NEW OWNER TO CAPTURE ORGANIC PREMIUMS IMMEDIATELY WITHOUT THE THREE-YEAR TRANSITION WAIT. EXPERTLY MANAGED WITH A ROTATION OF WINTER WHEAT, DRY EDIBLE BEANS, AND ALFALFA, THE NUTRIENT-DENSE SOIL IS A TURN-KEY FOUNDATION FOR ROW-CROPS, FORAGE, OR A PREMIUM ORGANIC COW-CALF OPERATION.

ON-SITE POWER VIA CHERRY-TODD ELECTRIC COOP. INCLUDES ONE WINDMILL AND ONE SUBMERSIBLE WELL (UNUSED FOR 10 YEARS; OFFERED "AS-IS").

IRRIGATION: 2019 TEST WELLS AND PREVIOUS SD-DENR PERMIT HISTORY CONFIRMING IRRIGATION POSSIBILITY.

EXCELLENT HUNTING OPPORTUNITIES WITH POPULATIONS OF WHITETAIL DEER, MULE DEER, PHEASANTS, GROUSE AND WILD TURKEY IN THE AREA.



THIS VERSATILE ACREAGE IS PERFECTLY SUITED FOR ORGANIC DRY-LAND FARMING, PASTURE, RECREATION, HOMESTEAD OR A COMBINATION.

PARCEL ID 03A.30.14.1000

PARCEL ID 03A.30.14.2000

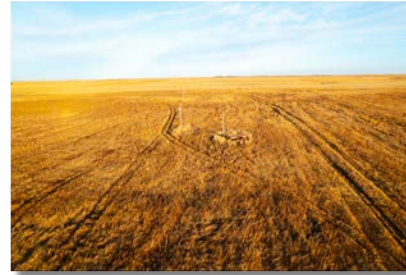
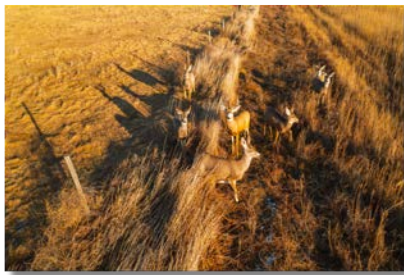
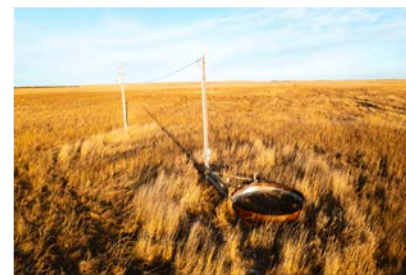
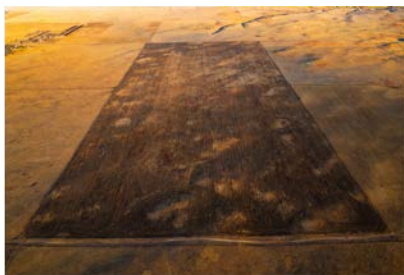

Stracke Realty, LLC, DBA Stracke Land & Realty has obtained this information from sources we have deemed reliable. All boundary lines contained in any advertising are for visual aid only and do not represent the location of any existing fence lines. Stracke Realty, LLC makes no guarantees, warranty or representation about the accuracy of this information. This information is submitted subject to the possibility of errors, omissions price changes, or any other conditions. All prospective buyers are urged to consult with their own tax and legal counsel and conduct their own investigation of the property or transaction.